



66 Poplar Cr. - \$95,000.00

3 Bedroom - Slab

Juniper Area - 1/6/739

*Excellent revenue property or starter home!
Close to school and downtown amenities!*



Kitchen - Spacious eat-in kitchen with Oak cabinets and laminate counter tops. Built-in dishwasher. Vinyl flooring.

Living Room - Large picture window lets the sun shine in. Wall to wall carpet.

Bedrooms - 3 bedrooms on the main floor have wall to wall carpet and ample closet space.

Bathrooms - 4 piece bathroom.

Yard - Large pie shaped lot is landscaped.

Garage - Double detached garage on concrete pad is wired.

Extras - With a little TLC this could be an excellent revenue property!

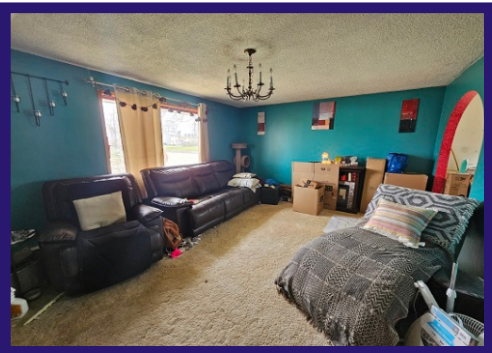

Age: 1961

Lot Size: Irregular (7,939 sq ft)

House Size: 1,100 sq ft

Taxes: \$2,843.80 Gross 2023

Heat: EBB

Possession: TBA

RE/MAX[®] THOMPSON

Each office independently owned and operated.

55 Selkirk Avenue
Thompson, MB R8N 0M5
Bus. 204-778-6303 Fax. 204-778-5652
Website: www.remaxthompson.mb.ca

This information, although believed to be accurate,
is not warranted to be so.

